Janvier 2018
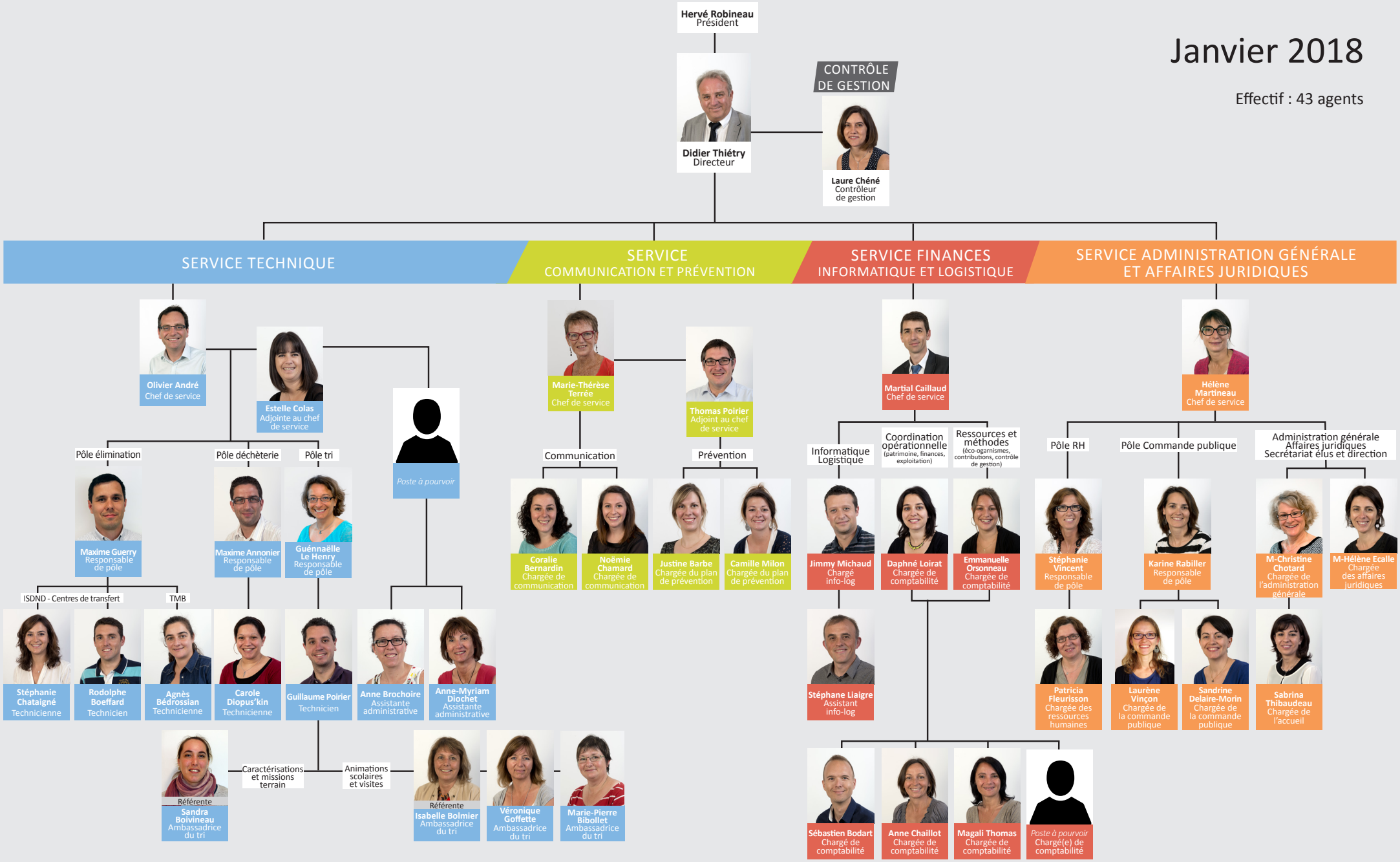
Effectif : 43 agents