Trivalis
ENSEMBLE VALORISONS NOS DÉCHETS
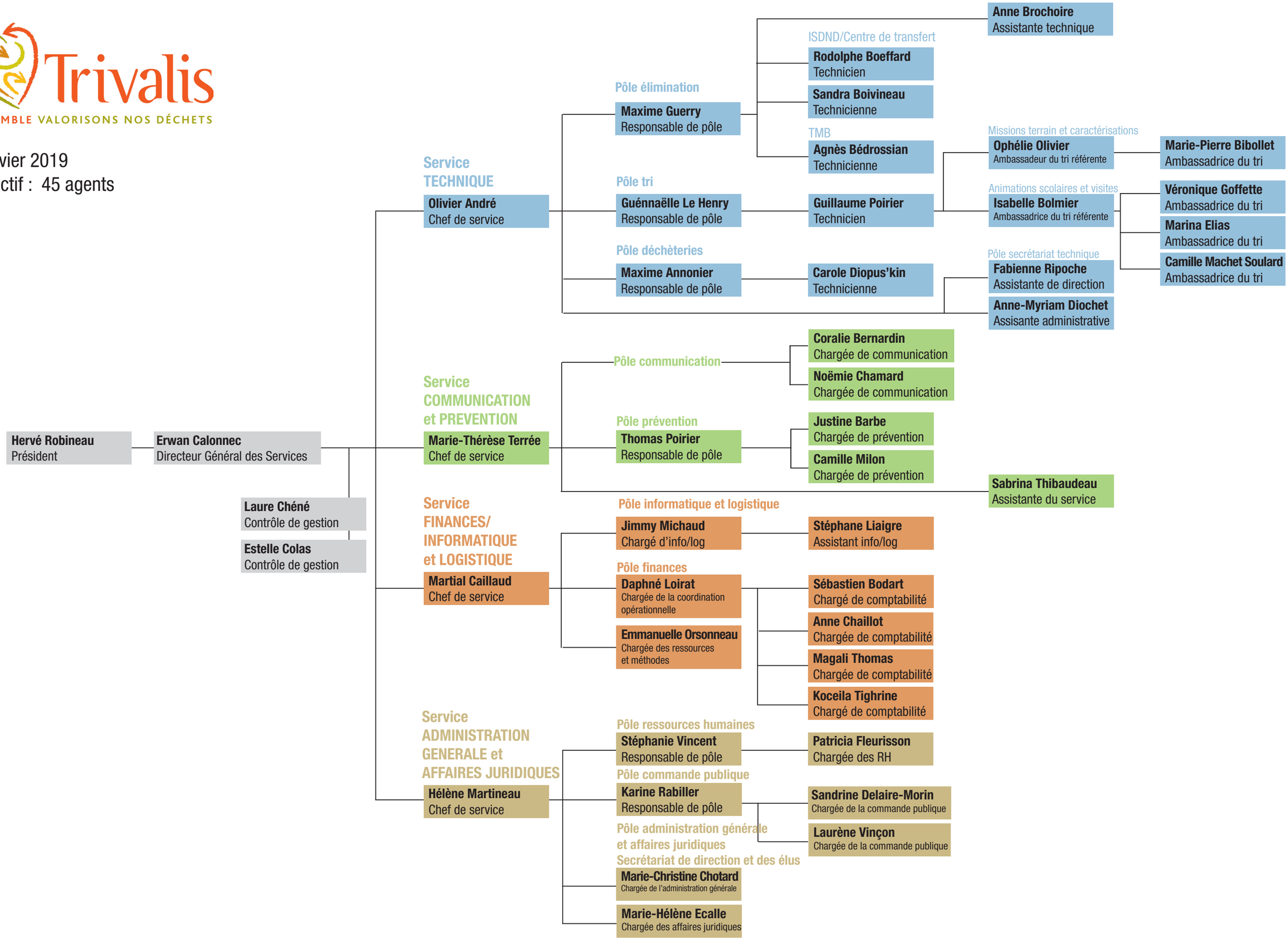
Janvier 2019
Effectif : 45 agents