Trivalis
ENSEMBLE VALORISONS NOS DÉCHETS
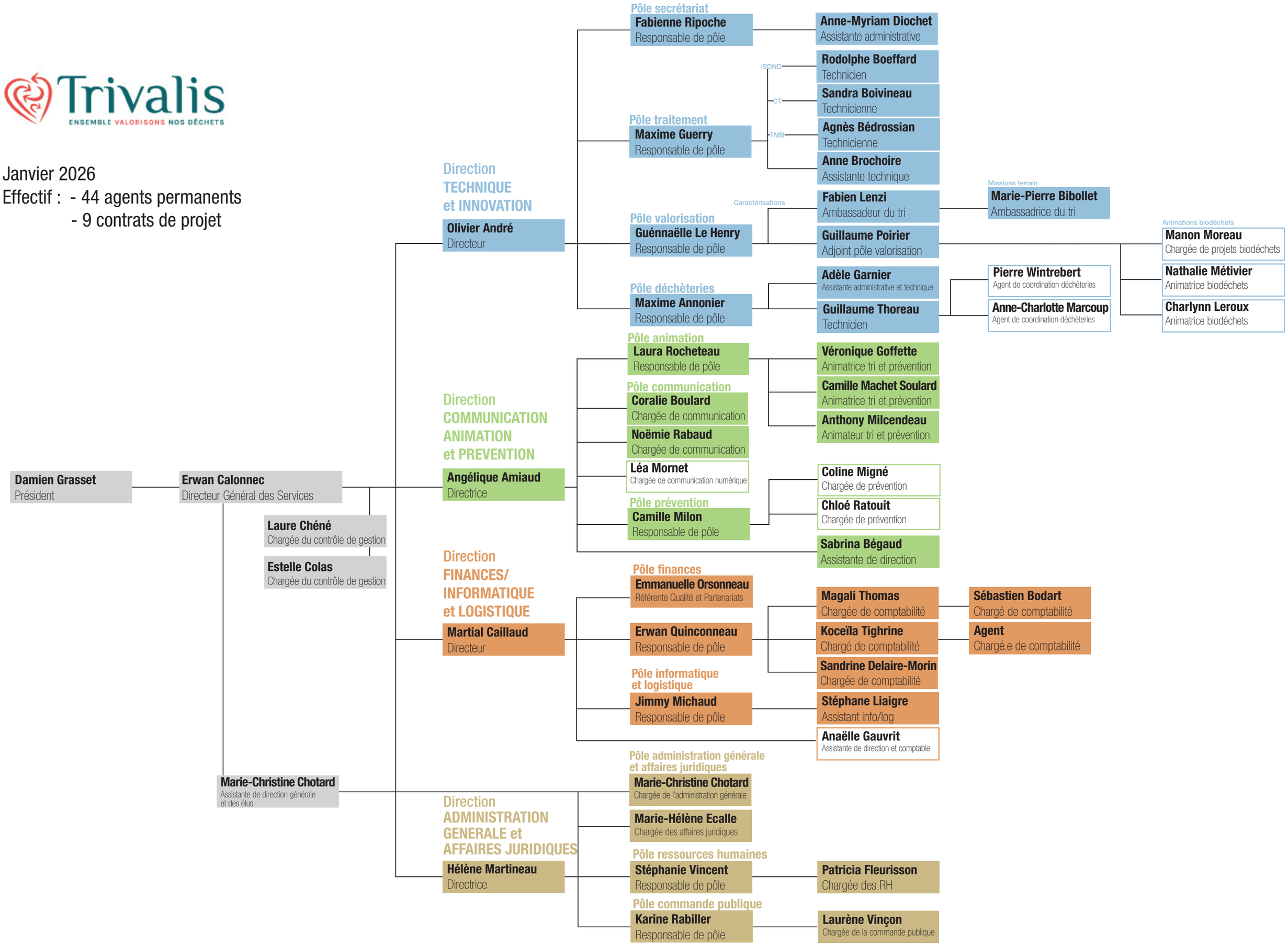
Janvier 2026
Effectif : - 44 agents permanents
- 9 contrats de projet